

PARCEL # 0000000000000000  
SUBDIVISION: PUBLIC SUBDIVISION  
LOT # 000  
ADDRESS: 351 PUBLIC DRIVE

SHEET INDEX:	
SHEET 1	PLOT PLAN
SHEET 2	FOUNDATION, FLOOR PLAN CROSS SECTION
SHEET 3	EXTERIOR VIEWS

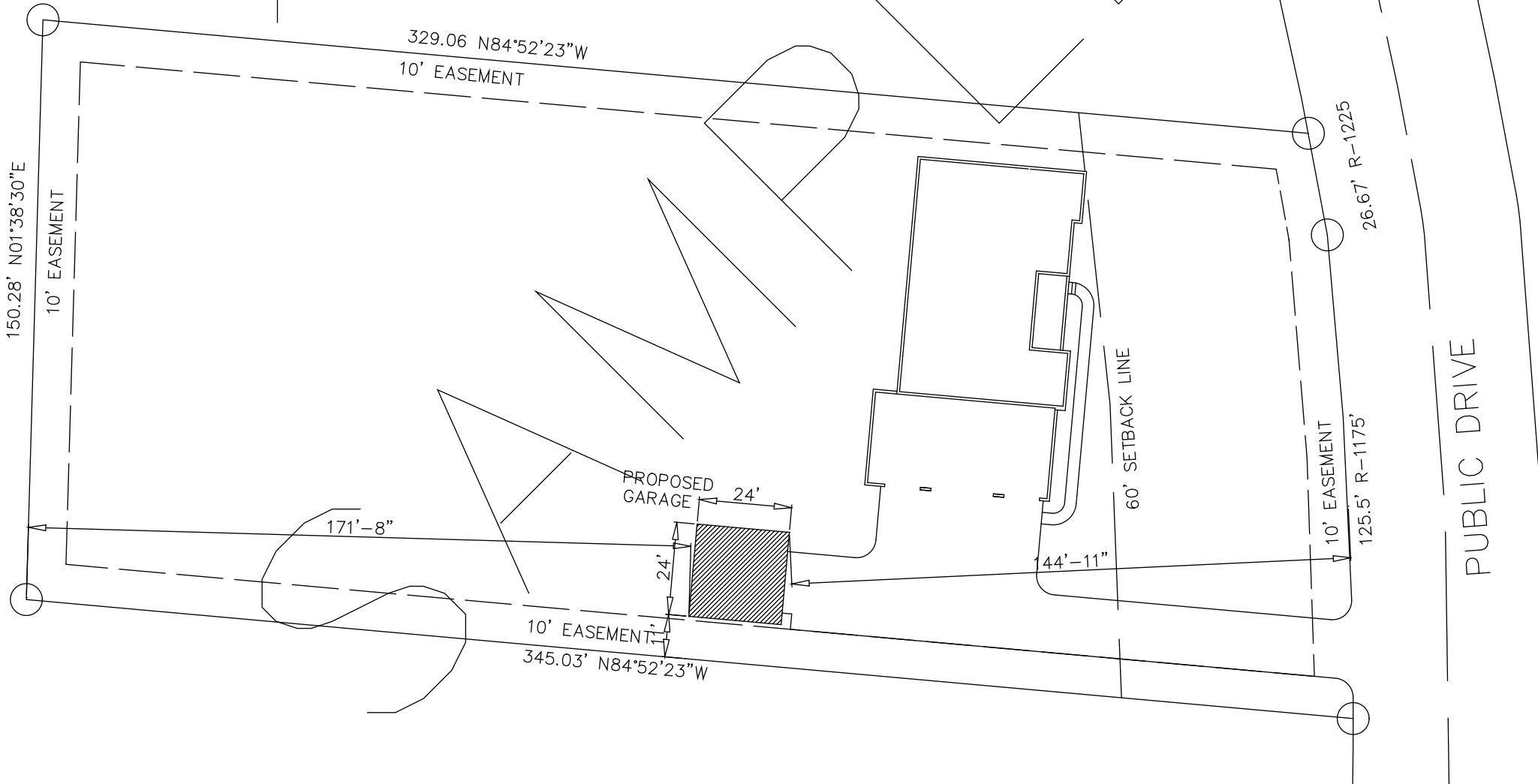

OWNER:  
JOHN Q. PUBLIC  
351 PUBLIC DR.  
DAYTON, OHIO 45449

DRAWN BY: DOE DRAFTING SERVICE  
JOHN DOE, 451 MAIN STREET  
DAYTON, OHIO 45459  
PH. (937) 000-0000

PROJECT:  
DETACHED GARAGE

DRAWING:  
PLOT PLAN

DATE:  
00/00/00

SCALE  
1" = 40'

SHEET NO.  
1 of 3

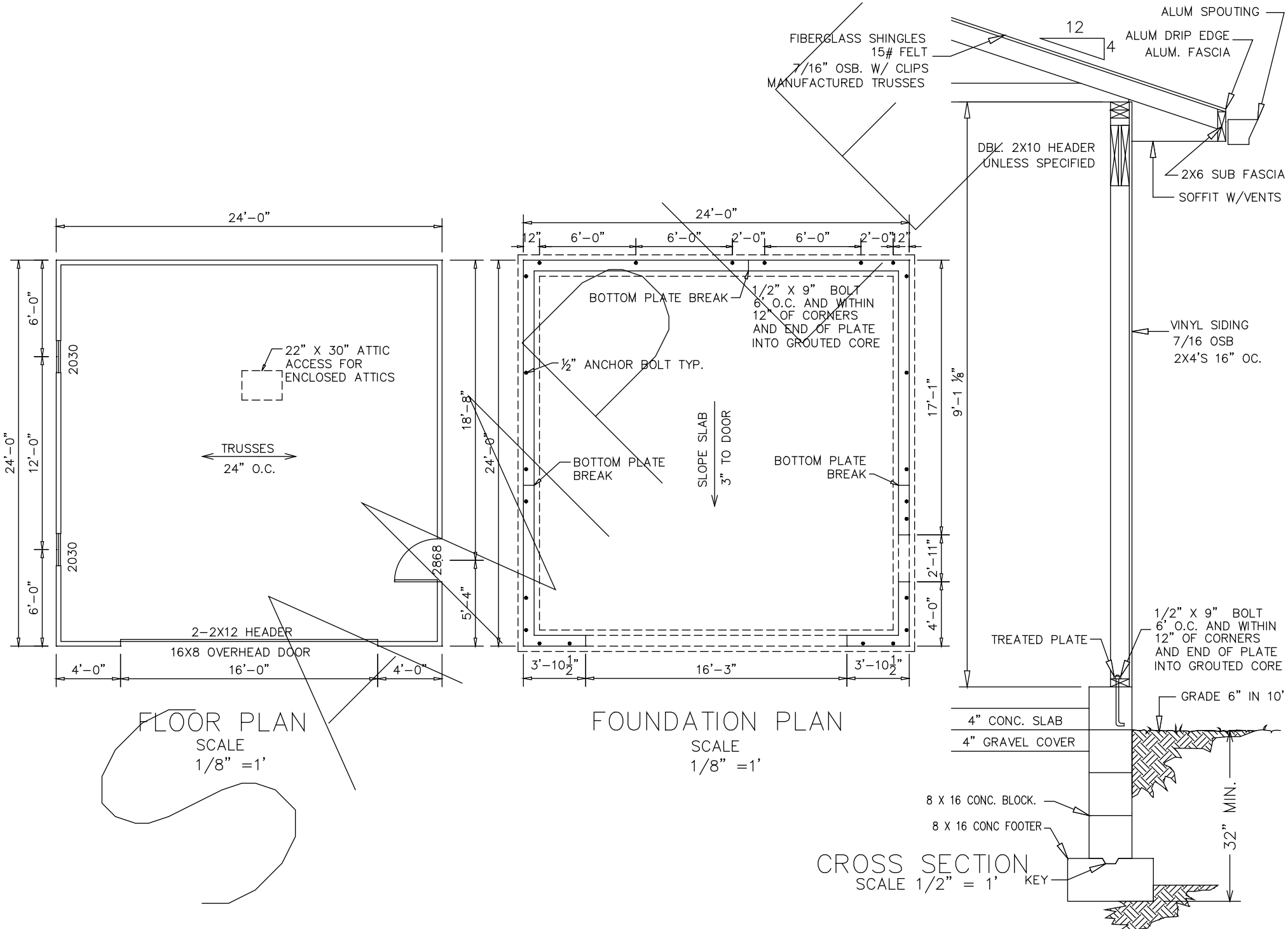

FLOOR PLAN  
SCALE  
1/8" = 1'

FOUNDATION PLAN  
SCALE  
1/8" = 1'

CROSS SECTION  
SCALE 1/2" = 1'

OWNER:  
JOHN Q. PUBLIC  
351 PUBLIC DRIVE  
DAYTON, OHIO 45449

DRAWN BY: DOE DRAFTING SERVICE  
JOHN DOE, 451 MAIN STREET  
DAYTON, OHIO 45459  
PH. (937) 000-0000

PROJECT:  
DETACHED GARAGE

DRAWING:  
FOUNDATION PLAN  
FLOOR PLAN  
CROSS SECTION

DATE:  
00/00/0000

SCALE  
AS NOTED

SHEET NO.  
2 of 3

RIDGE VENT FOR ENCLOSED ATTICS

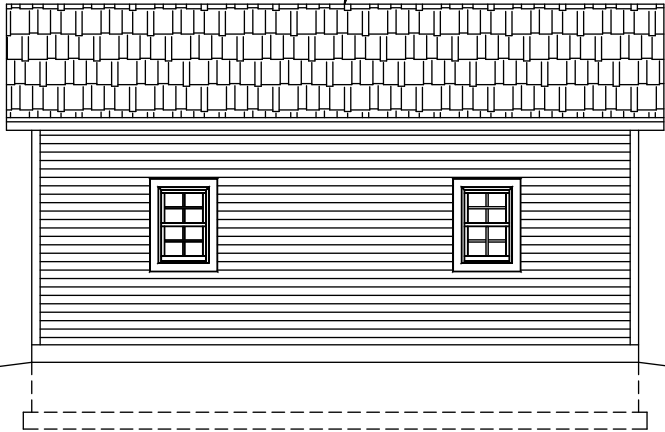

LEFT ELEVATION



REAR ELEVATION

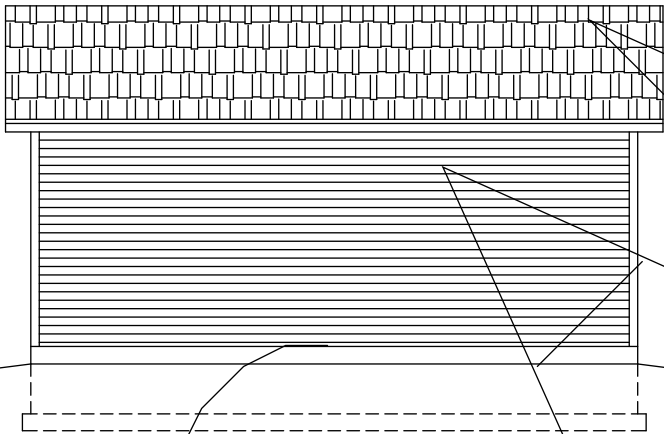

RIGHT ELEVATION

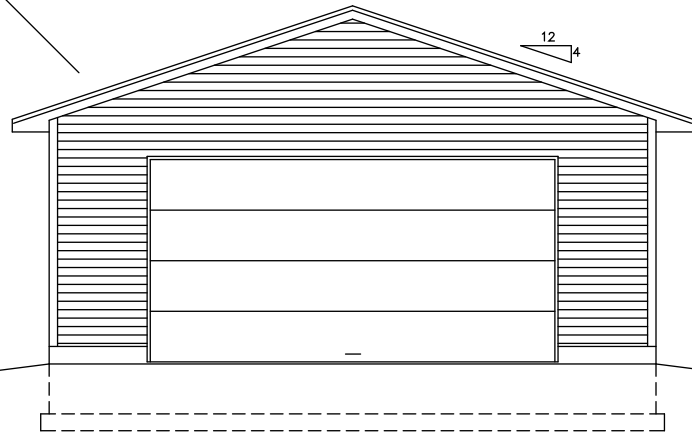

FRONT ELEVATION

OWNER:  
JOHN Q. PUBLIC  
351 PUBLIC DRIVE  
DAYTON, OHIO 45449

DRAWN BY: DOE DRAFTING SERVICE  
JOHN DOE, 451 MAIN STREET  
DAYTON, OHIO 45459  
PH. (937) 000-0000

PROJECT:  
DETACHED GARAGE

DRAWING:  
EXTERIOR ELEVATIONS

DATE:  
00/00/0000

SCALE  
1/8"=1'

SHEET NO.  
3 of 3